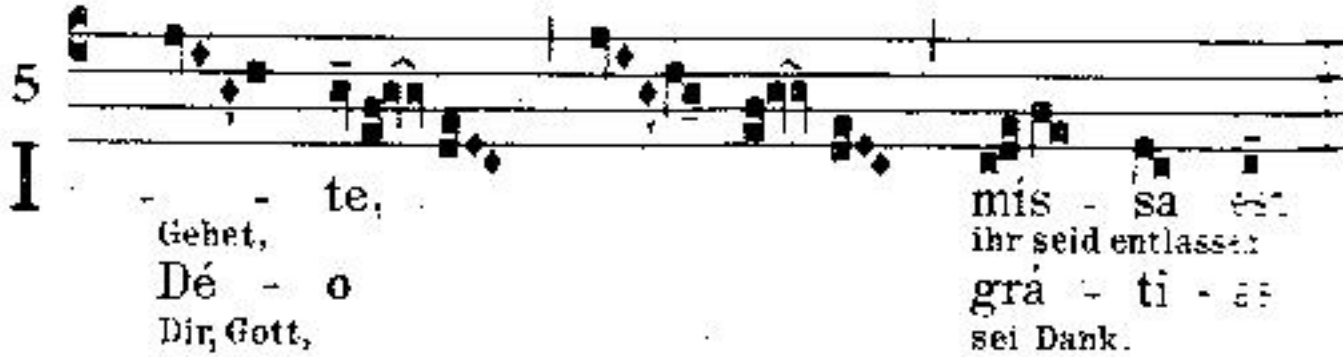
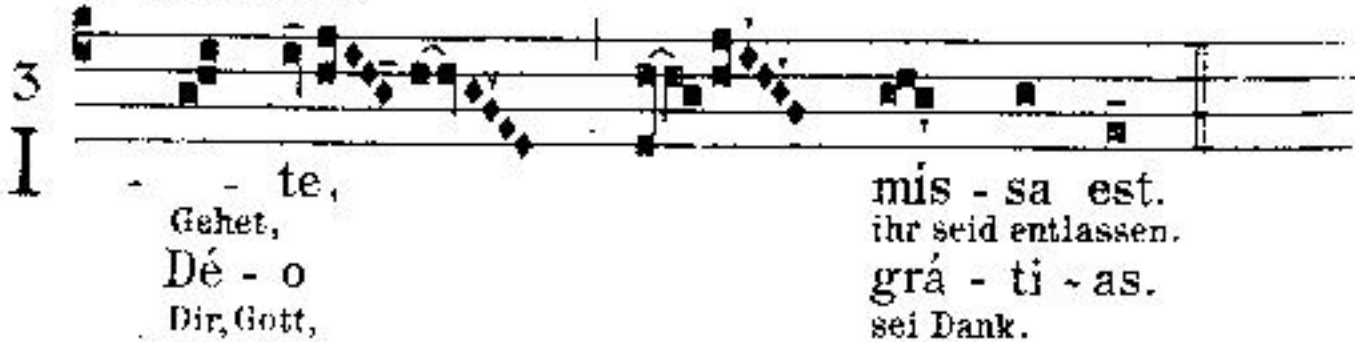
Andere Singweise